UNIT	COOLING TOWER			DWG. #	T3040424-DRJ-ST	REV.	-
MODEL #	AT 14-2E4	SCALE	NTS	SERIAL #		DATE	8/25/2025

EVAPCO, INC.

NOTES:
1. (M)- FAN MOTOR LOCATION
2. HEAVIEST SECTION IS UPPER SECTION
3. MPT DENOTES MALE PIPE THREAD
   FPT DENOTES FEMALE PIPE THREAD
   BFW DENOTES BEVELED FOR WELDING
   GVD DENOTES GROOVED
   FLG DENOTES FLANGE
4. +UNIT WEIGHT DOES NOT INCLUDE
   ACCESSORIES (SEE ACCESSORY DRAWINGS)
5. MAKE-UP WATER PRESSURE
   20 psi MIN [137 kPa], 50 psi MAX [344 kPa]
6. 3/4" [19MM] DIA. MOUNTING HOLES. REFER TO
   RECOMENDED STEEL SUPPORT DRAWING.
7. DIMENSIONS LISTED AS FOLLOWS:
   ENGLISH FT-IN
   [METRIC] [mm]

Preliminary

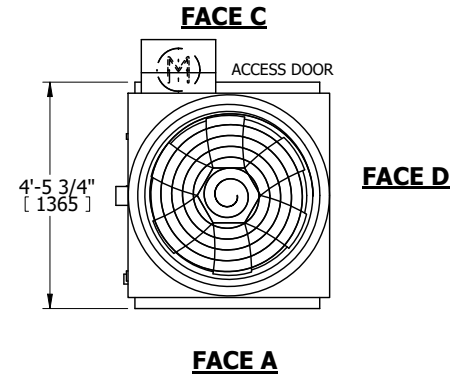

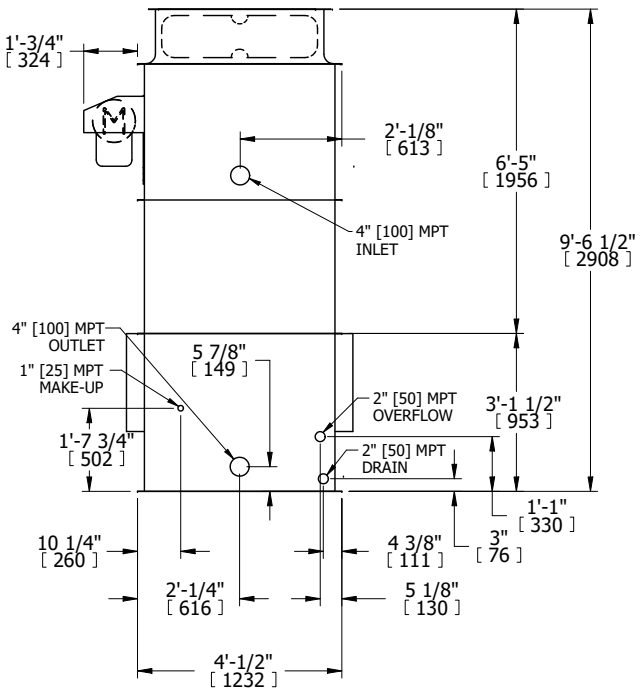

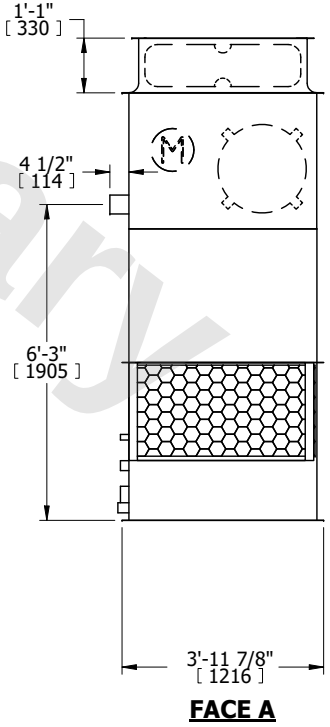

SHIPPING WEIGHT	1080 lbs+ [490] kg+	OPERATING WEIGHT	1710 lbs+ [780] kg+	HEAVIEST SECTION WEIGHT	730 lbs+ [335] kg+	NO. OF SHIPPING SECTIONS	2	DRAWN BY:	KWC